

Yapham & Meltonby 1844 Tithes Apportionment

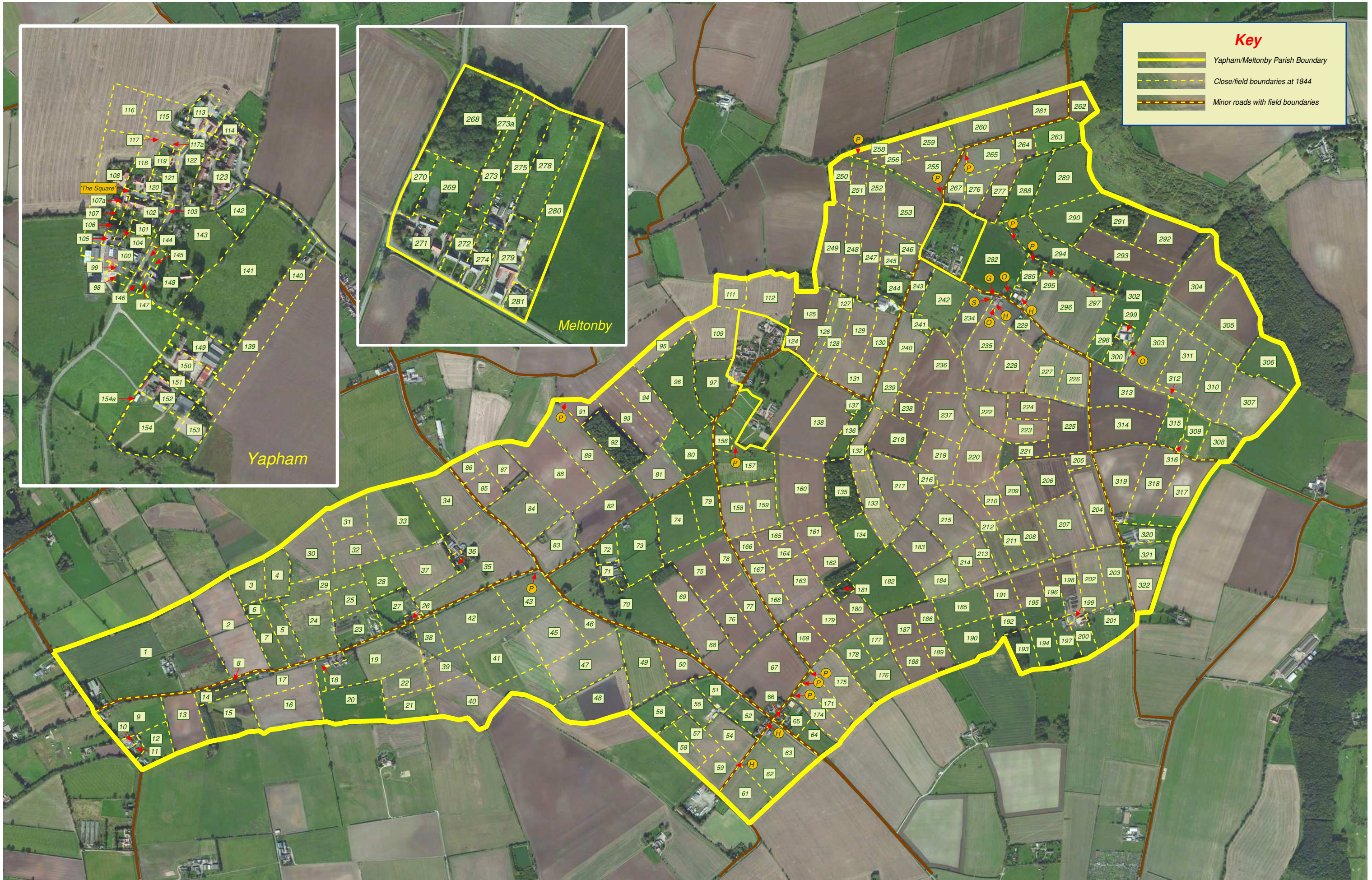

Yapham & Meltonby Tithes Apportionment 1844

Abbreviations: "Ac" Acres ; "Ro" Roads ; "Pe" Perches (40 perches per rood ; 4 roods per acre)

Close	Landowner	Occupier	Ac	Ro	Pe	Close	Landowner	Occupier	Ac	Ro	Pe	Close	Landowner	Occupier	Ac	Ro	Pe
1	Yapham Charity Trustees	Themselves	48	3	30	83	Rev. Ed. Trafford Leigh	Roger Whipp	7	3	32	162	George Wilson	John Atkinson	6	0	0
2	Yapham Charity Trustees	Roger Whipp	18	0	20	84	Rev. Ed. Trafford Leigh	Roger Whipp	13	1	14	163	Thomas Kirby	Himself	7	0	4
3	Yapham Charity Trustees	Peter Thorpe	5	2	18	85	Isaac Taylor	William Jones	3	3	3	164	Thomas Kirby	Himself	2	3	21
4	Yapham Charity Trustees	Peter Thorpe	5	1	2	86	Isaac Taylor	William Jones	3	1	23	165	Thomas Kirby	Himself	3	3	24
5	James Hatfield	Peter Thorpe	5	2	26	87	Isaac Taylor	William Jones	5	0	18	166	Thomas Kirby	Himself	3	0	3
6	Roger Whipp	Himself	1	1	24	88	Rev. Ed. Trafford Leigh	Roger Whipp	16	3	8	167	Thomas Kirby	Himself	2	1	16
7	Roger Whipp	Himself	4	1	6	89	Roger Whipp	Himself	11	2	4	168	Thomas Kirby	Himself	4	1	12
8	Yapham Charity Trustees	William Baines	1	1	0	90P	Thomas Kirby (91)	Himself	0	0	7	169	George Wilson	John Atkinson	6	1	25
9	Thomas Kirby	Himself	7	3	13	91	Thomas Kirby	Himself	3	0	0	170P	Robert Dennison Esq (171)	Roger Whipp	0	0	3
10	Thomas Kirby	Himself	0	3	0	92	Thomas Kirby	Himself	7	0	11	171	Robert Dennison Esq	Roger Whipp	4	1	30
11	Thomas Kirby	Himself	0	3	34	93	Thomas Kirby	Himself	9	2	29	172P	Robert Dennison Esq (171)	Roger Whipp	0	0	4
12	Thomas Kirby	Himself	5	0	3	94	Thomas Kirby	Himself	8	3	31	173P	Robert Dennison Esq (174)	Roger Whipp	0	0	3
13	Rev. Ed. Trafford Leigh	Roger Whipp	8	1	6	95	Thomas Kirby	Himself	4	0	7	174	Robert Dennison Esq	Roger Whipp	4	2	38
14	Thomas Kirby	Himself	3	0	14	96	Roger Whipp	Himself	15	0	21	175	Robert Dennison Esq	Roger Whipp	8	3	28
15	Thomas Kirby	Himself	8	0	28	97	Roger Whipp	Himself	9	1	19	176	George Wilson	John Atkinson	5	3	16
16	George Bartcliff	John Croft	9	3	0	98	Roger Whipp	Himself	0	0	33	177	George Wilson	John Atkinson	4	3	39
17	George Bartcliff	John Croft	7	2	24	99	Roger Whipp	Himself	0	0	18	178	George Wilson	John Atkinson	4	1	18
18	Henry Green	Ralph & Chas. Green	1	1	24	100	Thomas Kirby	Thomas Simpson	0	2	0	179	George Wilson	John Atkinson	6	1	39
19	Henry Green	Ralph & Chas. Green	15	0	32	101	Yapham Charity Trustees	Joseph Dennis	0	0	17	180	George Wilson	John Atkinson	3	1	20
20	Henry Green	Ralph & Chas. Green	10	0	22	102	Yapham Charity Trustees	John Chapman	0	0	21	181	George Wilson	John Atkinson	1	0	3
21	Henry Green	Ralph & Chas. Green	6	0	31	103	Yapham Charity Trustees	Richard Ward	0	0	2	182	Roger Whipp	Himself	14	3	17
22	Henry Green	Ralph & Chas. Green	5	0	8	104	Elizabeth Leak	Matthew Tomnison	0	0	16	183	James Hatfield	Peter Thorpe	7	2	30
23	Dean & Chapter of York	Peter Thorpe	4	2	2	105	Elizabeth Leak	John Lawson	0	0	6	184	James Hatfield	Peter Thorpe	5	3	11
24	Dean & Chapter of York	Peter Thorpe	9	3	8	106	Elizabeth Leak	William Warton	0	0	6	185	James Hatfield	Peter Thorpe	7	2	18
25	Dean & Chapter of York	Peter Thorpe	4	3	34	107	Elizabeth Leak	Thomas Gowthorpe	0	0	6	186	Robert Dennison Esq	William Silburn	4	1	24
26	John Singleton	Peter Thorpe	0	1	2	107a	Elizabeth Leak	John Todd	0	0	6	187	Robert Dennison Esq	William Silburn	4	3	14
27	John Singleton	Peter Thorpe	6	0	13	108	George Wilson	George Martindale	0	3	32	188	Robert Dennison Esq	William Silburn	4	0	22
28	John Singleton	Peter Thorpe	5	1	27	109	Thomas Kirby	Himself	7	1	30	189	Robert Dennison Esq	William Silburn	3	3	10
29	Dean & Chapter of York	Peter Thorpe	8	3	15	110	(Close number not allocated - Yapham)					190	James Hatfield	Peter Thorpe	7	1	0
30	Rev. Ed. Trafford Leigh	Roger Whipp	8	3	39	111	George Bartcliff	John Croft	5	3	23	191	Ann Hudson	John Smith	5	1	19
31	Rev. Ed. Trafford Leigh	Roger Whipp	8	3	30	112	George Bartcliff	John Croft	11	3	3	192	Ann Hudson	John Smith	3	0	3
32	Rev. Ed. Trafford Leigh	Roger Whipp	7	0	30	113	George Bartcliff	John Croft	0	1	28	193	Ann Hudson	John Smith	1	2	35
33	Rev. Ed. Trafford Leigh	Roger Whipp	15	1	27	114	George Bartcliff	John Croft	0	0	38	194	Charles Lofthouse	Robert Harper	4	2	16
34	Rev. Ed. Trafford Leigh	Roger Whipp	11	1	18	115	Thomas Kirby	Himself	0	2	13	195	Charles Lofthouse	Robert Harper	6	0	12
35	Rev. Ed. Trafford Leigh	Roger Whipp	23	1	2	116	Thomas Kirby	Himself	0	3	20	196	Charles Lofthouse	Robert Harper	5	3	20
36	Rev. Ed. Trafford Leigh	Roger Whipp	0	3	8	117	Thomas Kirby	Thomas Simpson	0	0	19	197	Charles Lofthouse	Robert Harper	4	2	32
37	Rev. Ed. Trafford Leigh	Roger Whipp	10	3	24	117a	Thomas Kirby	William Lion	0	0	14	198	Charles Lofthouse	Robert Harper	7	0	6
38	John Pickering	Himself	4	3	14	118	George Wilson	George Martindale	0	1	22	199	Charles Lofthouse	Robert Harper	0	3	16
39	John Pickering	Himself	5	2	26	119	Yapham Charity Trustees	William Dykes	0	0	14	200	Charles Lofthouse	Robert Harper	3	1	21
40	John Pickering	Himself	15	1	38	120	Yapham Charity Trustees	William Erwin	0	0	14	201	Charles Lofthouse	Robert Harper	5	0	0
41	John Pickering	Himself	14	0	8	121	William Baines	Himself	0	0	21	202	Charles Lofthouse	Robert Harper	5	2	15
42	John Pickering	Himself	11	2	30	122	Roger Whipp	William Baines	0	3	4	203	Charles Lofthouse	Robert Harper	5	0	34
43	John Pickering	Himself	9	2	30	123	James Hatfield	Peter Thorpe	1	2	10	204	Yapham Charity Trustees	Thomas Cross	9	1	0
44P	John Pickering (43)	Himself	0	1	24	124	Yapham Charity Trustees	Joseph Dennis	0	2	15	205	Robert Cross	Thomas Cross	1	2	33
45	John Pickering	Himself	11	0	16	125	Roger Whipp	Himself	6	3	12	206	Robert Cross	Thomas Cross	9	2	30
46	John Pickering	Himself	3	3	5	126	Roger Whipp	Himself	2	2	10	207	Robert Cross	Thomas Cross	11	2	19
47	John Pickering	Himself	13	1	12	127	Thomas Kirby	Himself	1	1	6	208	Smith Wormald	William Nalton	6	3	12
48	John Pickering	Himself	12	0	29	128	Thomas Kirby	Himself	5	0	38	209	Smith Wormald	William Nalton	6	1	2
49	John Pickering	Himself	11	1	18	129	James Hatfield	Peter Thorpe	6	1	26	210	Smith Wormald	William Nalton	2	2	32
50	Benjamin Bean	Michael Horsley	5	1	8	130	James Hatfield	Peter Thorpe	6	1	7	211	Smith Wormald	William Nalton	3	1	27
51	Benjamin Bean	Michael Horsley	4	0	22	131	James Hatfield	Peter Thorpe	8	2	20	212	Robert C & Johnson Hudson	George Cobb	8	2	14
52	Benjamin Bean	Michael Horsley	3	2	24	132	James Hatfield	Peter Thorpe	5	1	4	213	Henry Green	Himself	2	0	24
53H	Benjamin Bean (52)	Michael Horsley	0	2	16	133	James Hatfield	Peter Thorpe	7	3	9	214	Henry Green	Himself	4	2	18
54	Benjamin Bean	Michael Horsley	5	3	34	134	Roger Whipp	Himself	6	1	30	215	Henry Green	Himself	9	3	38
55	Benjamin Bean	Benjamin Bean	5	1	11	135	Roger Whipp	Himself	7	2	10	216	Henry Green	Himself	1	3	5
56	Israel Atkinson	Richard Todd	5	1	20	136	Roger Whipp	Himself	4	1	17	217	Henry Green	Himself	11	1	10
57	Israel Atkinson	Richard Todd	4	0	28	137	Yapham Churchwardens	John Chapman	0	3	31	218	Henry Green	Himself	8	3	26
58	Israel Atkinson	Richard Todd	3	3	10	138	George Wilson	John Atkinson	20	2	14	219	Robert C & Johnson Hudson	George Cobb	7	0	10
59	Israel Atkinson	Richard Todd	4	0	19	139	George Wilson	John Atkinson	1	0	32	220	Smith Wormald	William Nalton	9	1	12
60H	Israel Atkinson (59)	Richard Todd	0	0	16	140	George Wilson	John Atkinson	1	1	5	221	Robert Cross	Thomas Cross	3	2	28
61	Benjamin Bean	Michael Horsley	6	2	11	141	Roger Whipp	Himself	4	3	12	222	Smith Wormald	William Nalton	6	3	21
62	Benjamin Bean	Michael Horsley	6	2	18	142	Yapham Charity Trustees	William Dykes	0	3	5	223	Smith Wormald	William Nalton	4	0	8
63	Benjamin Bean	Michael Horsley	6	2	0	143	Roger Whipp	Himself	2	0	14	224	Robert Cross	Thomas Cross	4	2	14
64	Collinson Trustees	William Richardson	3	0	22	144	Yapham Charity Trustees	William Nalton	0	0	22	225	Robert Cross	Thomas Cross	8	3	23
65	Wm. Richardson/Wm. Cook Jnr	Samuel Randerson	3	0	16	145	Yapham Charity Trustees	Elisha Kirby	0	0	18	226	Robert Cross	Thomas Cross	7	0	28
66	John Pickering	John Moiser	0	1	1	146	Yapham Charity Trustees	Richard Fountain	0	0	24	227	Robert Cross	Thomas Cross	6	2	26
67	John Pickering	Himself	17	3	8	147	Yapham Charity Trustees	Richard Ward	0	0	18	228	Smith Wormald	William Nalton	7	3	23
68	John Pickering	Himself	8	1	18	148	Yapham Churchwardens	Themselves	0	3	12	229	Smith Wormald	William Nalton	5	2	10
69	John Pickering	Himself	7	0	32	149	George Wilson	John Atkinson	0	3	21	230O	Smith Wormald (229)	William Nalton	0	1	34
70	John Pickering	Himself	23	0	38	150	George Wilson	John Atkinson	1	0	30	231H	Smith Wormald (229)	William Nalton	0	1	24
71	John Pickering	Himself	2	1	21	151	Yapham Charity Trustees	John Atkinson	0	1	21	232G	Smith Wormald (234)	William Nalton	0	0	29
72	John Pickering	Himself	3	0	6	152	Thomas Kirby	Himself	0	2	30	233S	Smith Wormald (234)	William Nalton	0	0	19
73	John Pickering	Himself	13	1	22	153	Thomas Kirby	Himself	0	3	31	234	Smith Wormald	William Nalton	5	2	37
74	George Bartcliff	John Croft	9	3	29	154	Yapham Charity Trustees	Thomas Kirby	1	2	26	235	Smith Wormald	William Nalton	10	3	22
75	George Bartcliff	John Croft	7	1	35	154a	Yapham Charity Trustees	Robert Beckett	0	0	2	236	Robert C & Johnson Hudson	George Cobb	13	2	2
76	George Bartcliff	John Croft	6	1	38	155P	Thomas Kirby (157)	Himself	0	0	7	237	Robert C & Johnson Hudson	George Cobb	7	1	28
77	George Bartcliff	John Croft	5	1	10	156	George Wilson	John Atkinson	1	3	20	238	Robert C & Johnson Hudson	George Cobb	4	1	38
78	George Bartcliff	John Croft	6	2	35	157	Thomas Kirby	Himself	8	3	7	239	Henry Green	Himself	5	0	0
79	George Bartcliff	John Croft	10	0	19	158	Thomas Kirby	Himself	5	3	38	240	Henry Green	Himself	6	0	34
80	Thomas Kirby	Himself	7	3	17	159	Thomas Kirby	Himself	6	0	35	241	Robert C & Johnson Hudson	George Cobb	0	3	32
81	Thomas Kirby	Himself	6	2	39	160	George Wilson	John Atkinson	13	1	18	242	Robert Cross	Thomas Cross	9	3	4
82	Roger Whipp	Himself	12	1	34	161	George Wilson	John Atkinson	5	2	16	243	Robert C & Johnson Hudson	George Cobb	3	2	3

Note 1 These closes are of small size and, for clarity, may not be identified on the associated map. However, the suffix letter indicates whether they are a Garden, a Homestead, an Orchard, a Plantation or a Stack Garth. The number following the Landowner's name (e.g. "Thomas Kirby (157)") against Close "155P" indicates that the plantation of 7 perches is located within the area of the larger "host" close 157, both owned by Thos. Kirby.

Note 2 Closes 212 etc are thought to have been owned by Robert Cross Hudson & Johnson Hudson (perhaps related to 193 Ann Hudson & 283O Robert Cross)